Finanzen und Liegenschaften
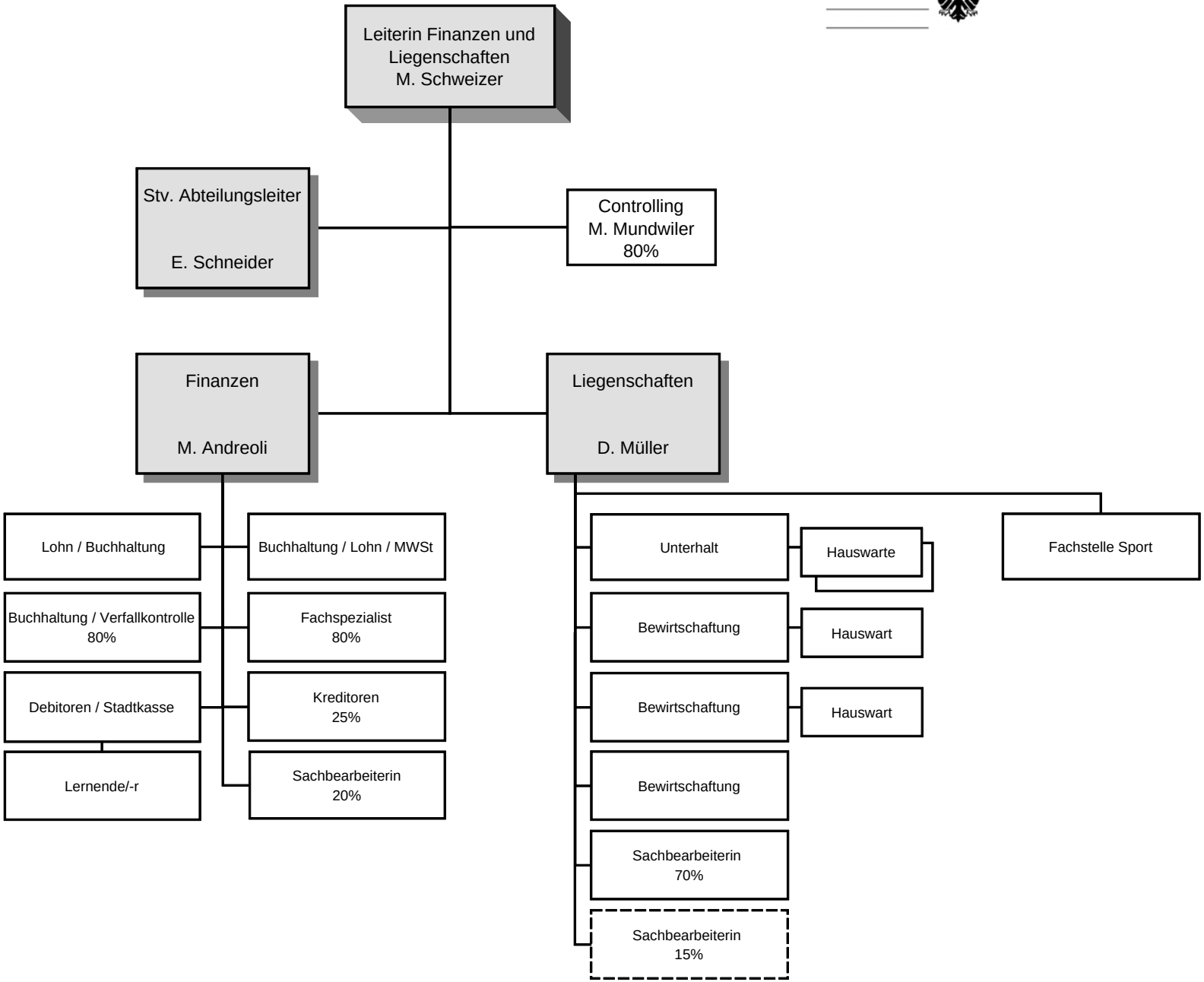
STADT AARAU