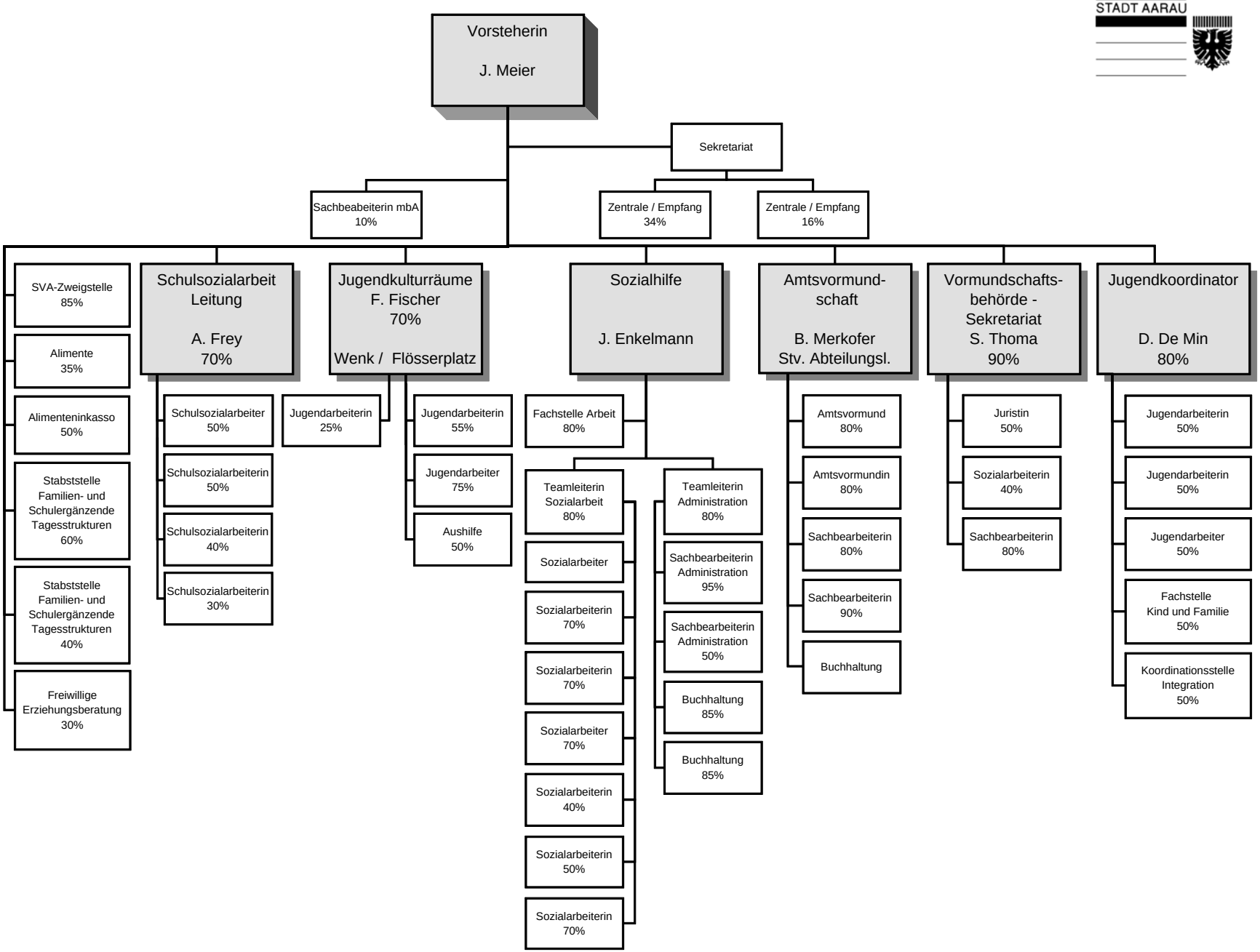Soziale Dienste