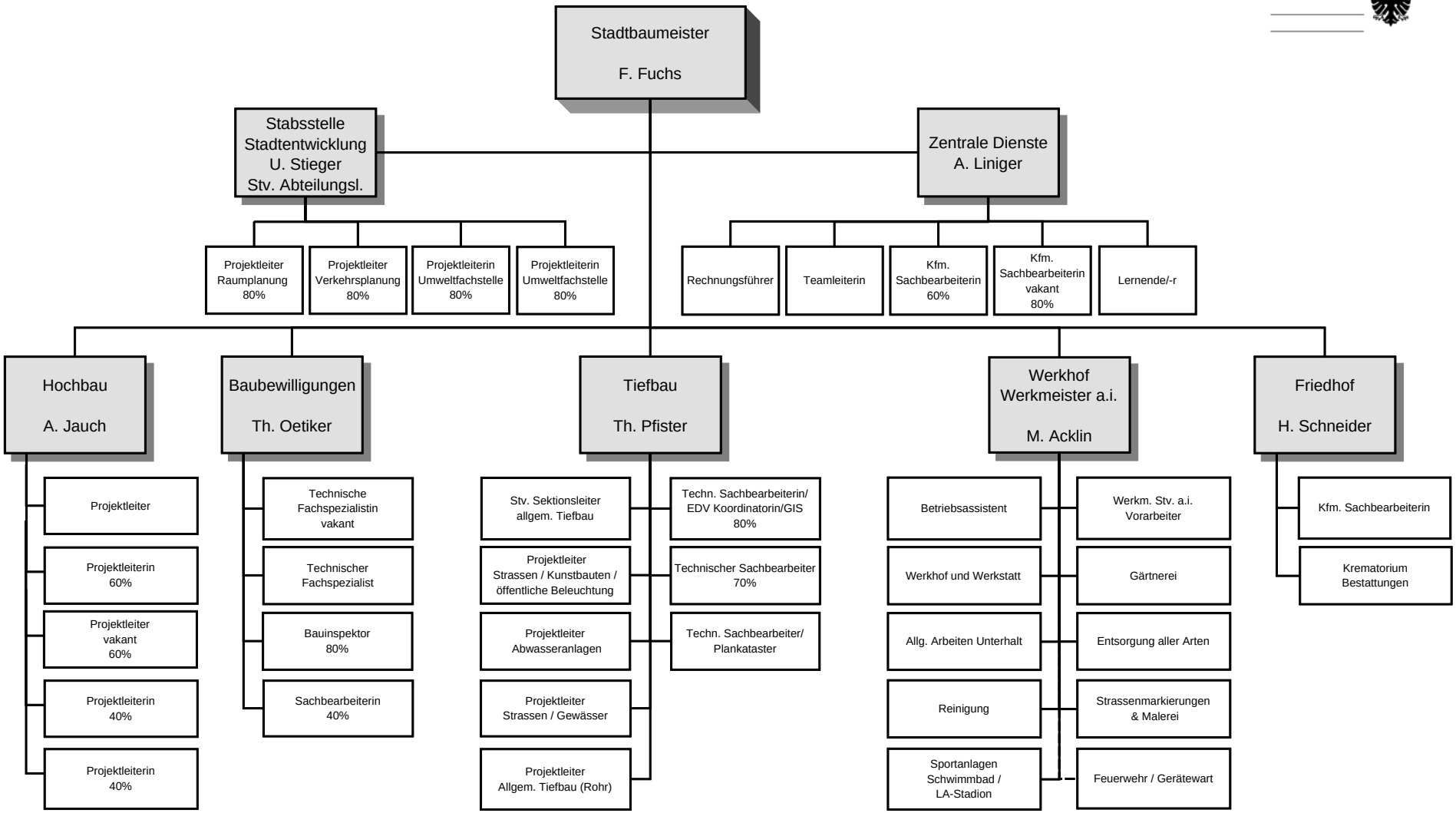Stadtbauamt