

Bauherrschaft	McDonald's Suisse Rue de Morges 23 1023 Crissier	Grundeigentümer	Eniwa AG Industriestrasse 25 5033 Buchs AG <i>überprüfen</i>
Architekt	Frey Architekten Haldenstrasse 22 4600 Olten	Ingenieur	
Projekt <b>2419</b>	Projekt <b>McDonald's Aarau</b> Bahnhofstrasse 5/7 5000 Aarau		
Planungsphase <b>Bauprojekt</b>	Planinhalt <b>Grundrisse</b>		
Plannummer <b>3211</b>		<b>Architekt</b>	
Massstab <b>1:100</b>		<b>Legende</b>	
Plangrösse <b>72/52</b>		<span style="display: inline-block; width: 10px; height: 10px; background-color: black; border: 1px solid black;"></span> Bestehend <span style="display: inline-block; width: 10px; height: 10px; background-color: yellow; border: 1px solid black;"></span> Abbruch <span style="display: inline-block; width: 10px; height: 10px; background-color: red; border: 1px solid black;"></span> Neu	
Planstand <b>11.03.2026 / mg</b>	EG = ± 0.00 = 386.354 m.ü.M.		

<b>Unterschriften</b>	
Ort / Datum	Olten / 11.03.2026
Grundeigentümer	Eniwa AG: .....
Bauherrschaft	McDonald's Suisse: .....
Projektverfasser	Frey Architekten: .....

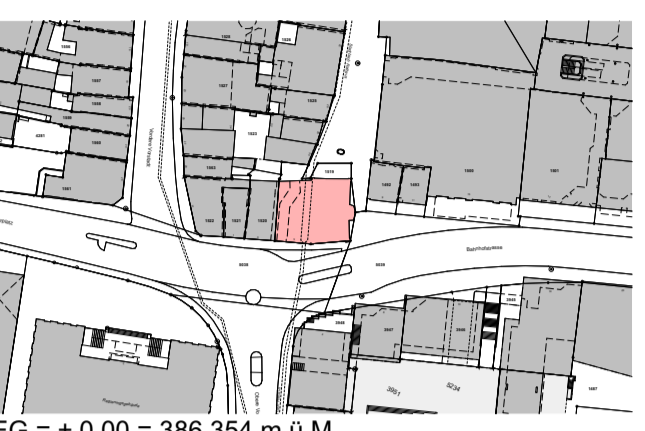

Grundriss 1.Obergeschoss

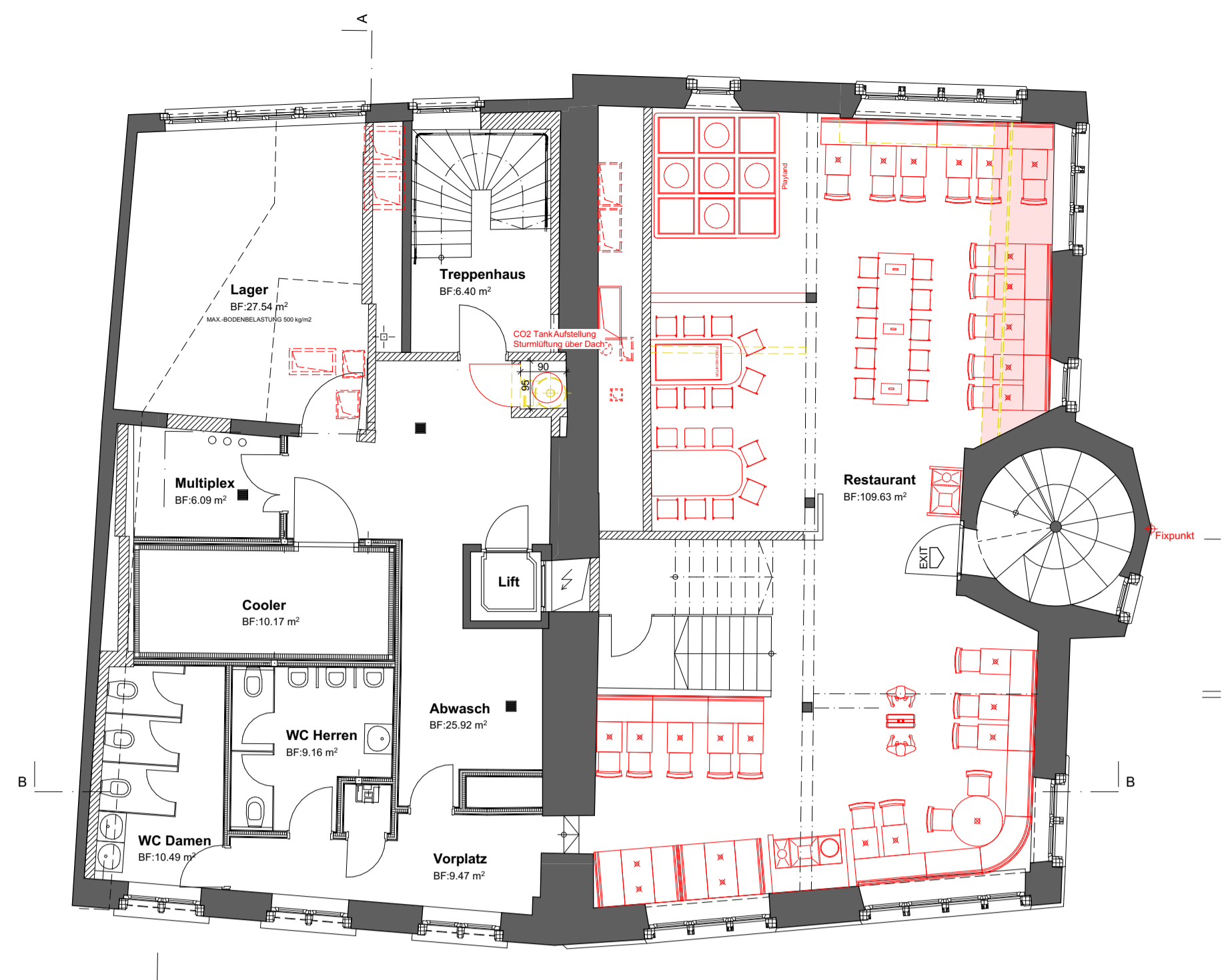
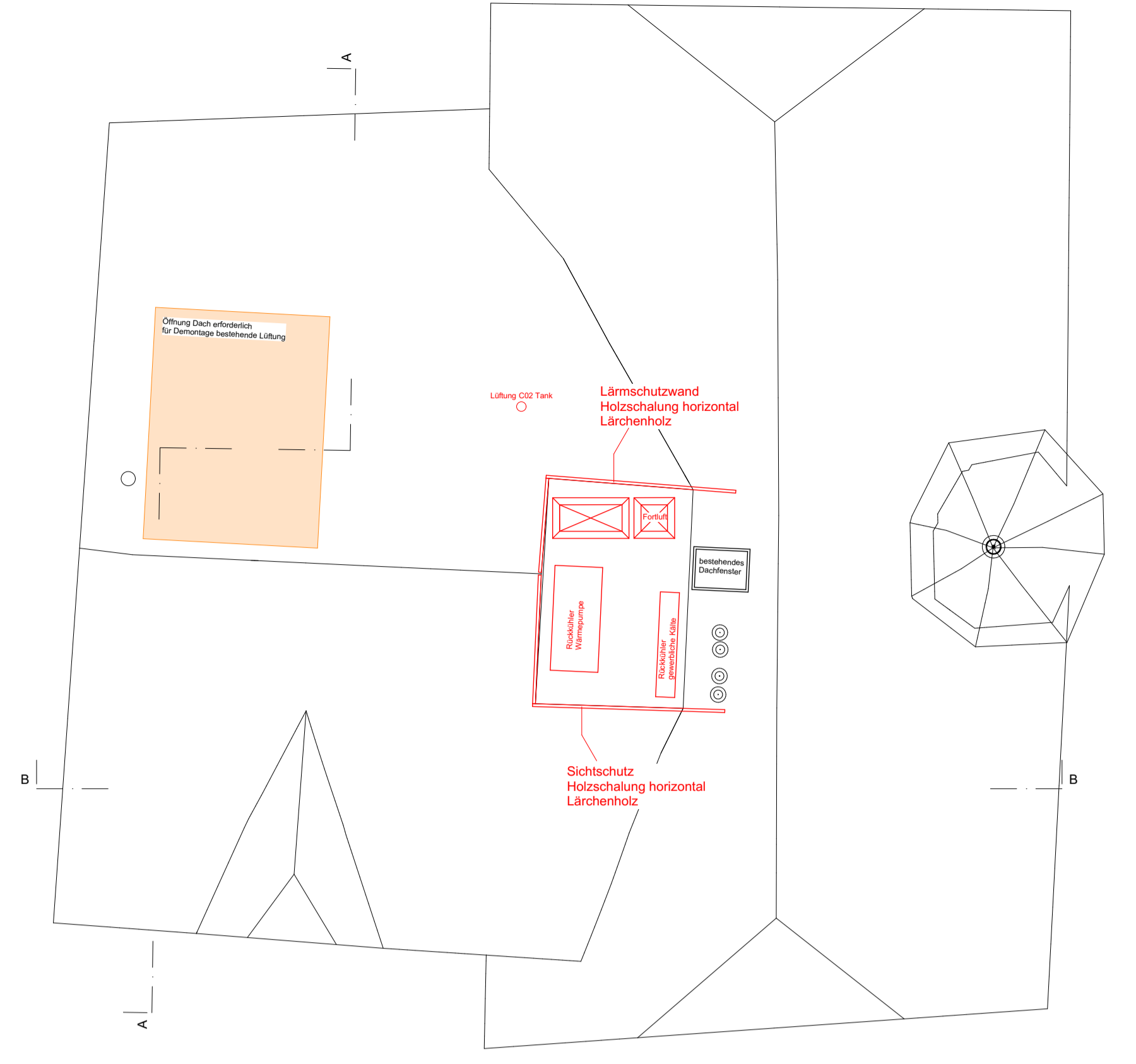

Grundriss Dachaufsicht

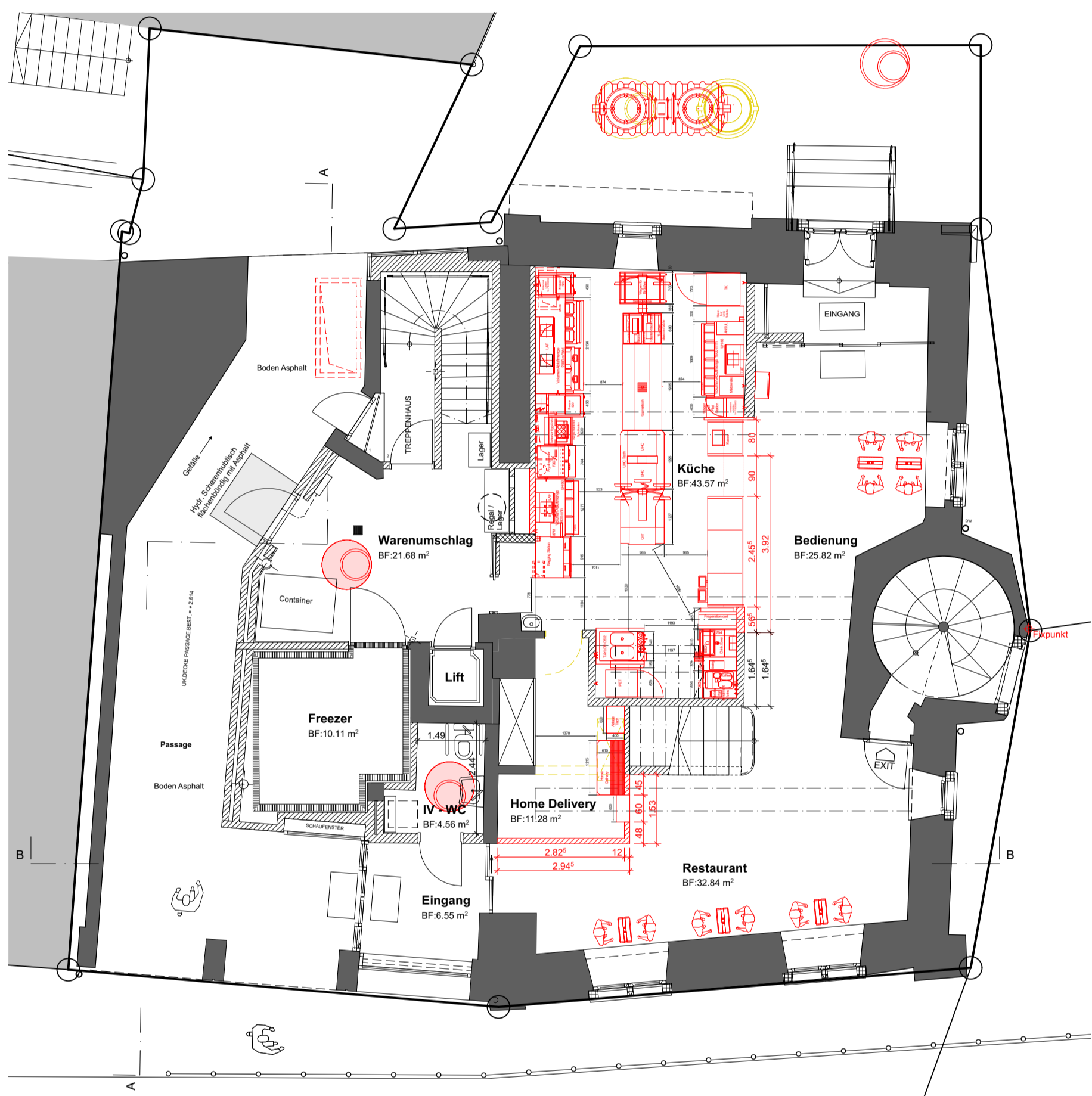

Grundriss Erdgeschoss

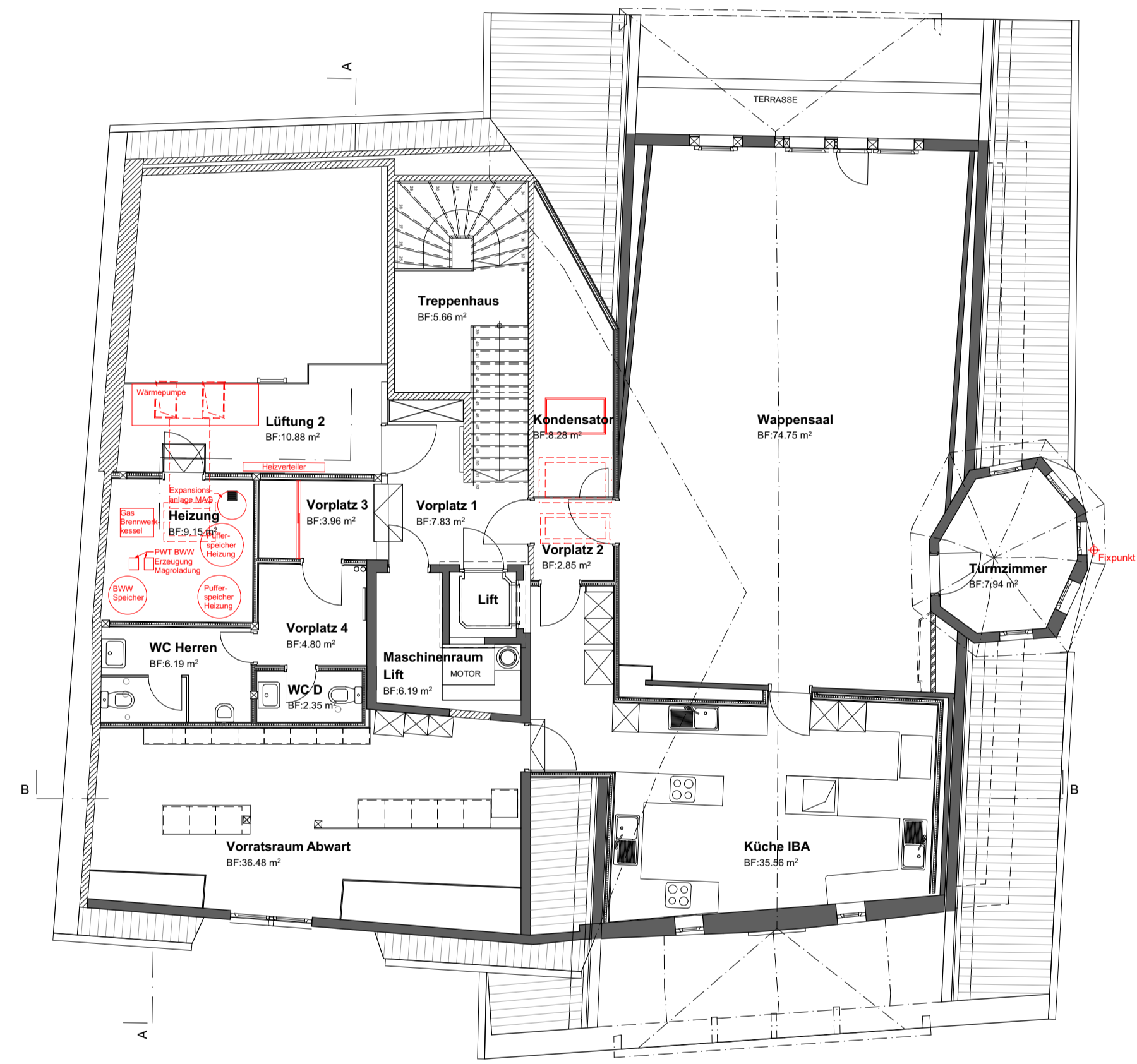

Grundriss Dachgeschoss

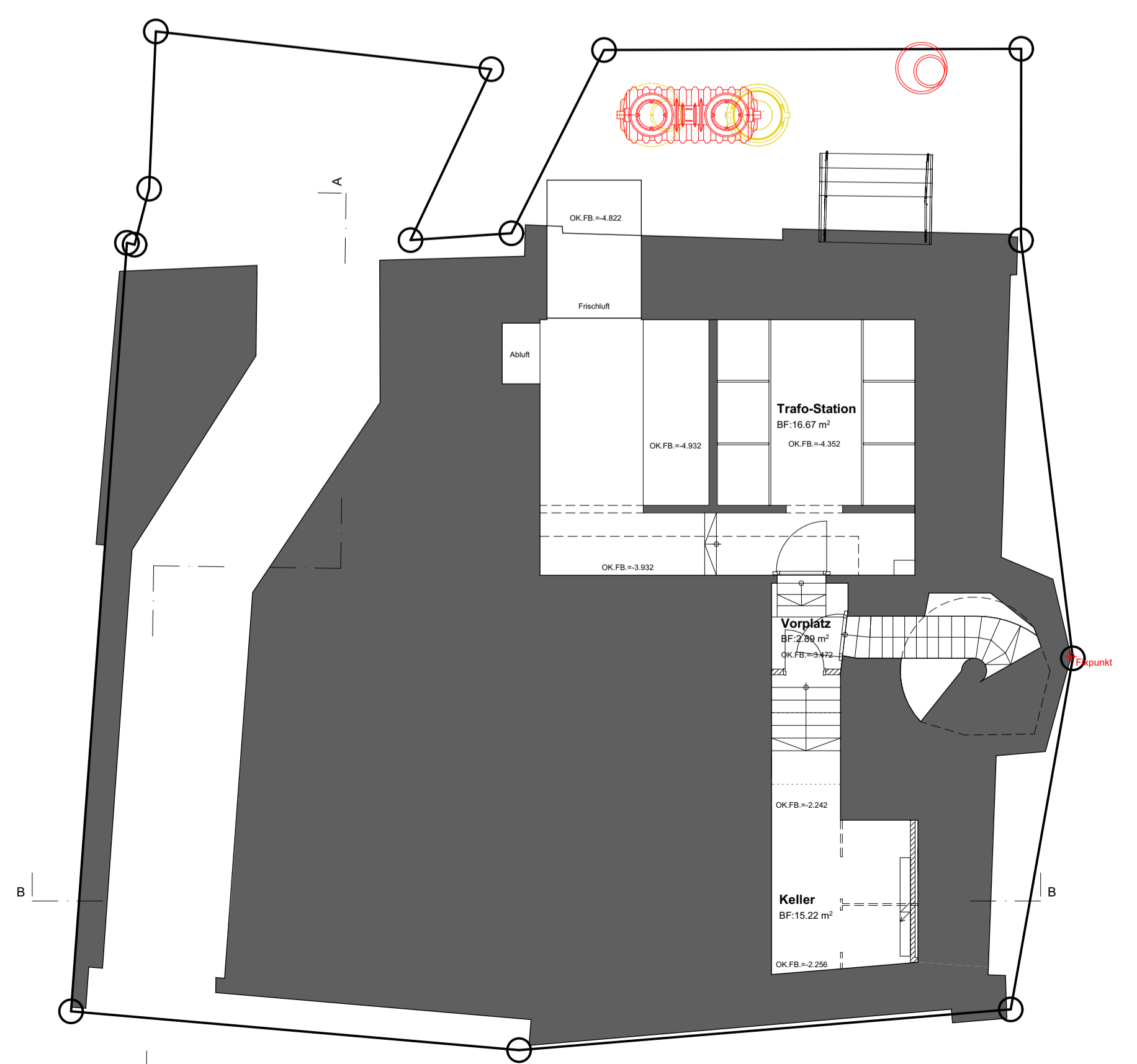

Grundriss Untergeschoss

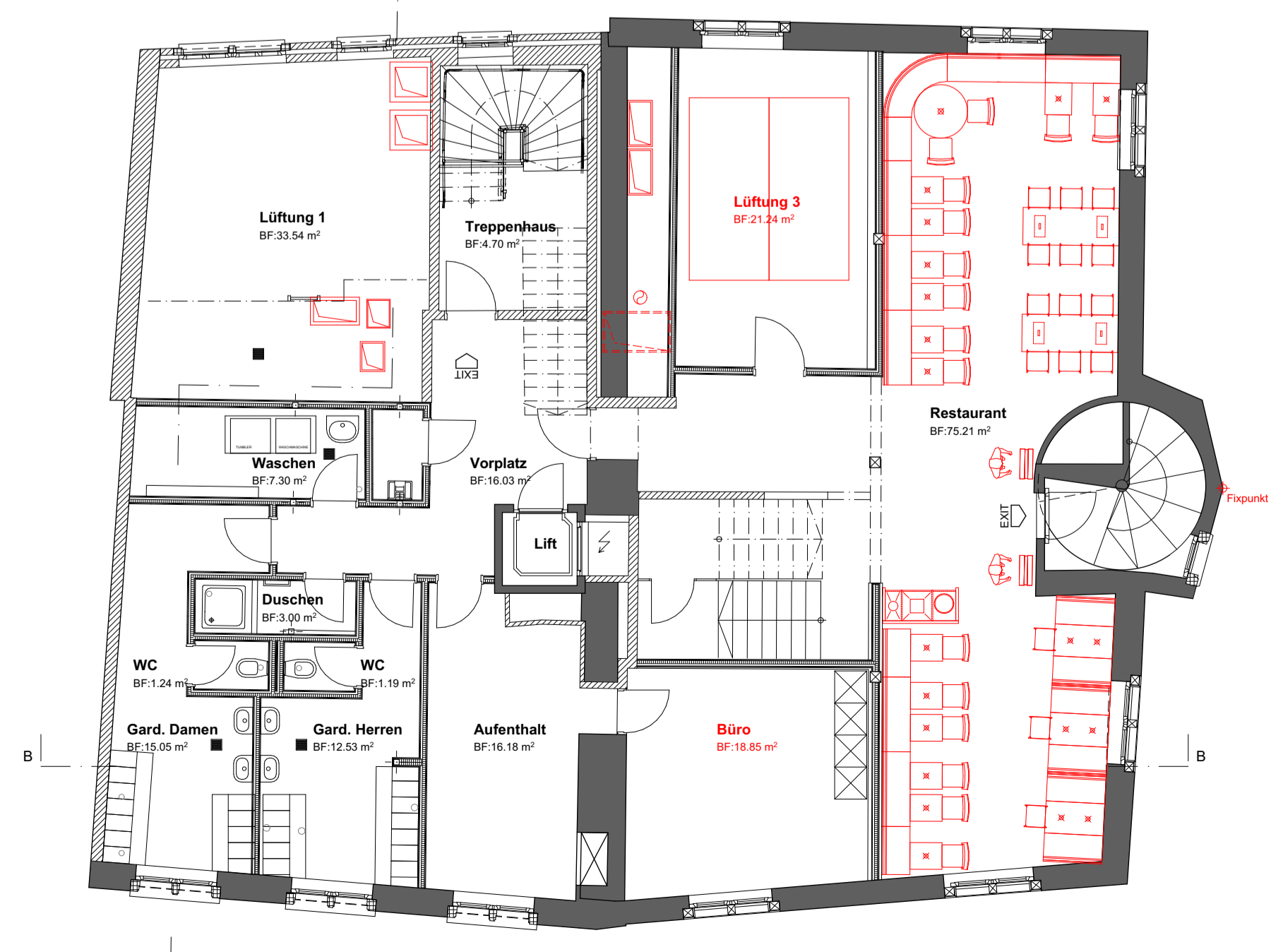

Grundriss 2.Obergeschoss